

## Nature Conservation

The State of the Parish Report published by the Parish Council in October 2012 identified the following matters relating to Nature conservation:

- The whole of the parish lying within the High Weald Area of Outstanding Natural Beauty (AONB)
- Three Conservation Areas at Handcross (designated 1990), Slaugham (1984) and Warninglid (1969)
- One Scheduled Ancient Monument (at Old Slaugham Place)
- Three Registered Park & Gardens (at Nymans and High Beeches, both Grade II\* and at Old Slaugham Place)
- 37 listed buildings (including the Grade II\* Parish of St. Mary Church; Blacksmith's Cottage, the Street, Warninglid; and the Ruins of Old Slaugham Place)
- No Sites of Special Scientific Interest (though the Cow Wood & Harry's Wood SSSI adjoins the Parish boundary east of Handcross)
- No local nature reserves
- Two Environmental Stewardship Schemes (north of Handcross and east of Slaugham village)
- One Countryside Stewardship Scheme (south and west of Pease Pottage)
- One Woodland Grant Scheme (at East Park south of Handcross)
- No part of the parish outside of Flood Zone 1
- There are extensive areas of identified ancient woodland in the parish, notably Tilgate Forest, Highbeeches Forest, Hyde Hill Wood, Hoadlands Wood, Homestead Wood, Hamshire Wood and Anne's Wood
- Two designated watercourses at River Ouse and River Arun

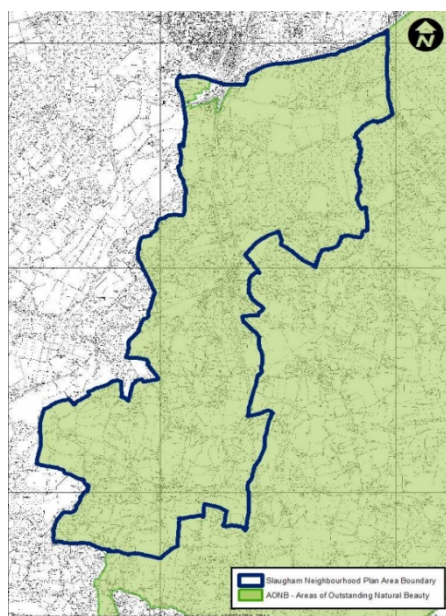

Slaugham and the area of Outstanding Natural Beauty

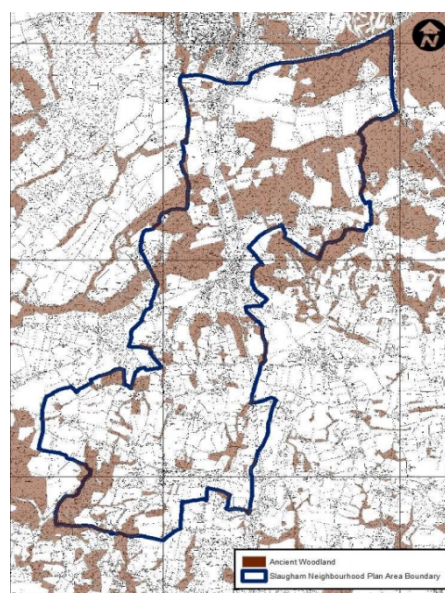

Slaugham Parish and area of Ancient Woods